

PREPARED FOR
MIKE PFAMMATTER
KEEFE RAL ESTATE
LAKE GENEVA, WI

PLAT OF SURVEY

- OF -

PATHFINDER SURVEYING INC.
(formerly)
J.K. SURVEYING INC.
P.O BOX 322
LAKE GENEVA, WI. 53147
WWW.PATHFINDERSURVEYING.NET
262-248-8303

LOT 55 IN TOWNLINE TRAILS, A SUBDIVISION BEING A PART OF THE NW 1/4 OF
SECTION 6, TOWN 1 NORTH, RANGE 18 EAST, CITY OF LAKE GENEVA, WALWORTH
COUNTY, WISCONSIN.

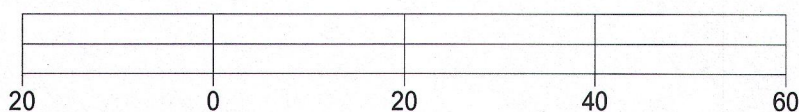
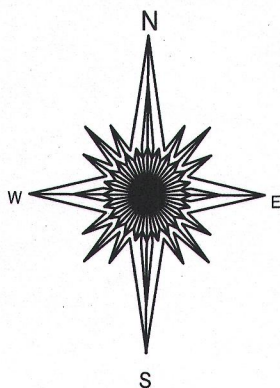
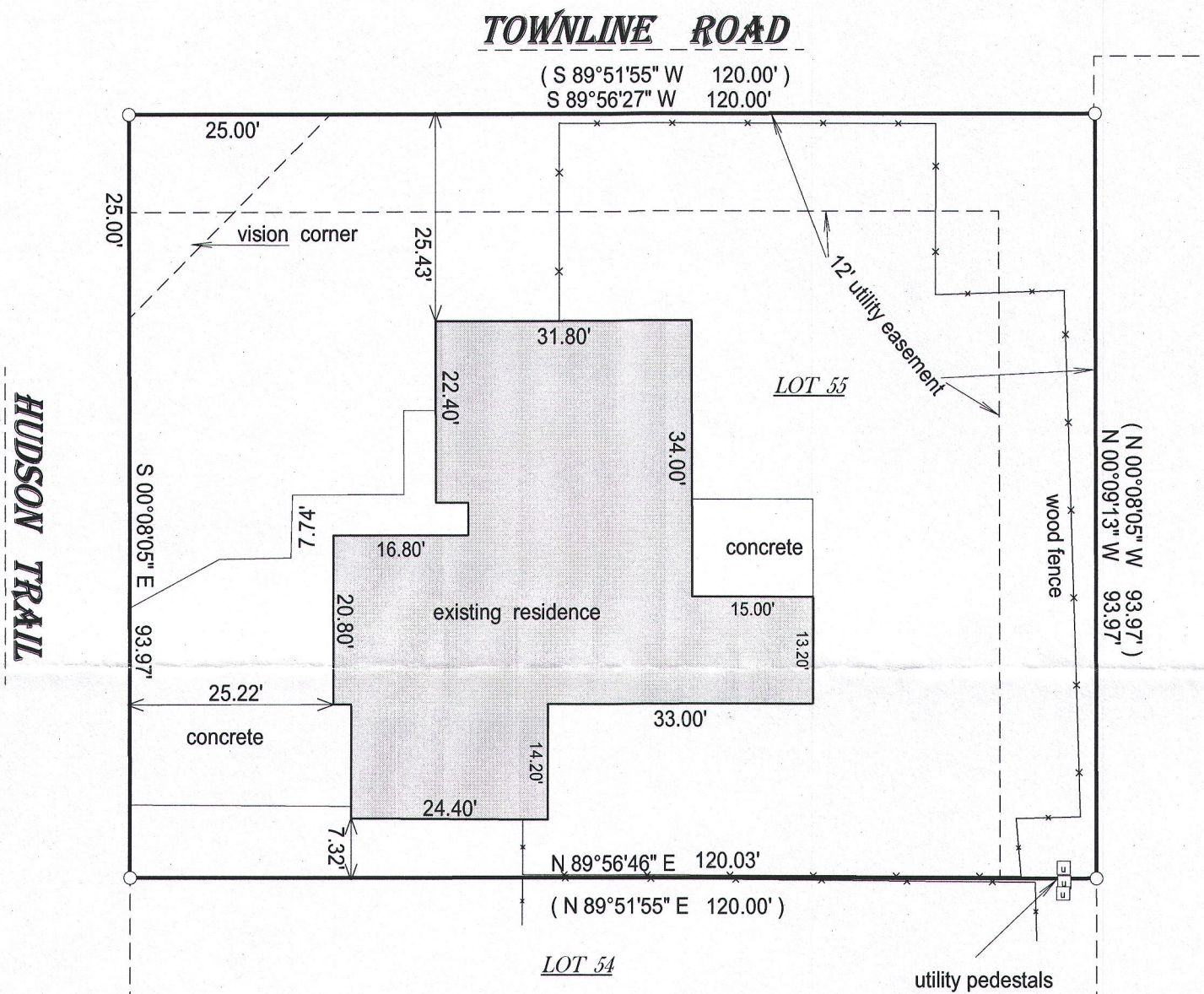

BASIS OF BEARING OF THIS PLAT: THE SUBDIVISION PLAT OF RECORD.

I hereby certify that I have surveyed the above- described property and the
above map is a true representation thereof and shows the size and
location of the property, its exterior boundaries, the location and
dimensions of all structures thereon, fences, apparant easements and
roadways and visible encroachments if any.

This survey is made for the present owners of the property, and those who
purchase, mortgage, or guarantee the title thereto, within one year from
the date hereof.

DATED THIS 15TH DAY OF JULY, 2016.

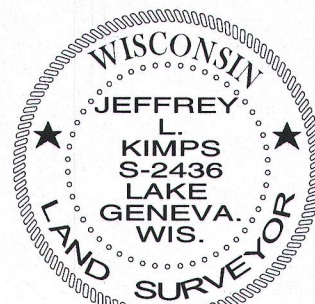
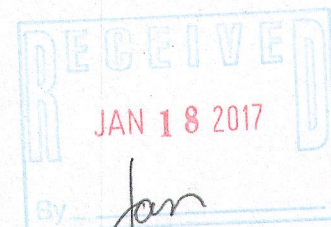

JEFFREY L KIMPS S-2436
Wisconsin Professional Land Surveyor
(original if signed in red)

()= recorded as

□ = found iron bar

○ = found iron pipe

● = set iron pipe

■ = set iron bar

SCALE 1" = 20'

JOB # 16-212

TAX ID # ZTT 00055